



Planning and Transportation Committee Presentation

Date: TUESDAY, 24 OCTOBER 2017
Time: 10.30 am
Venue: LIVERY HALL - GUILDHALL

This page is intentionally left blank

Planning & Transportation Committee

25th January 2017

50 Liverpool Street

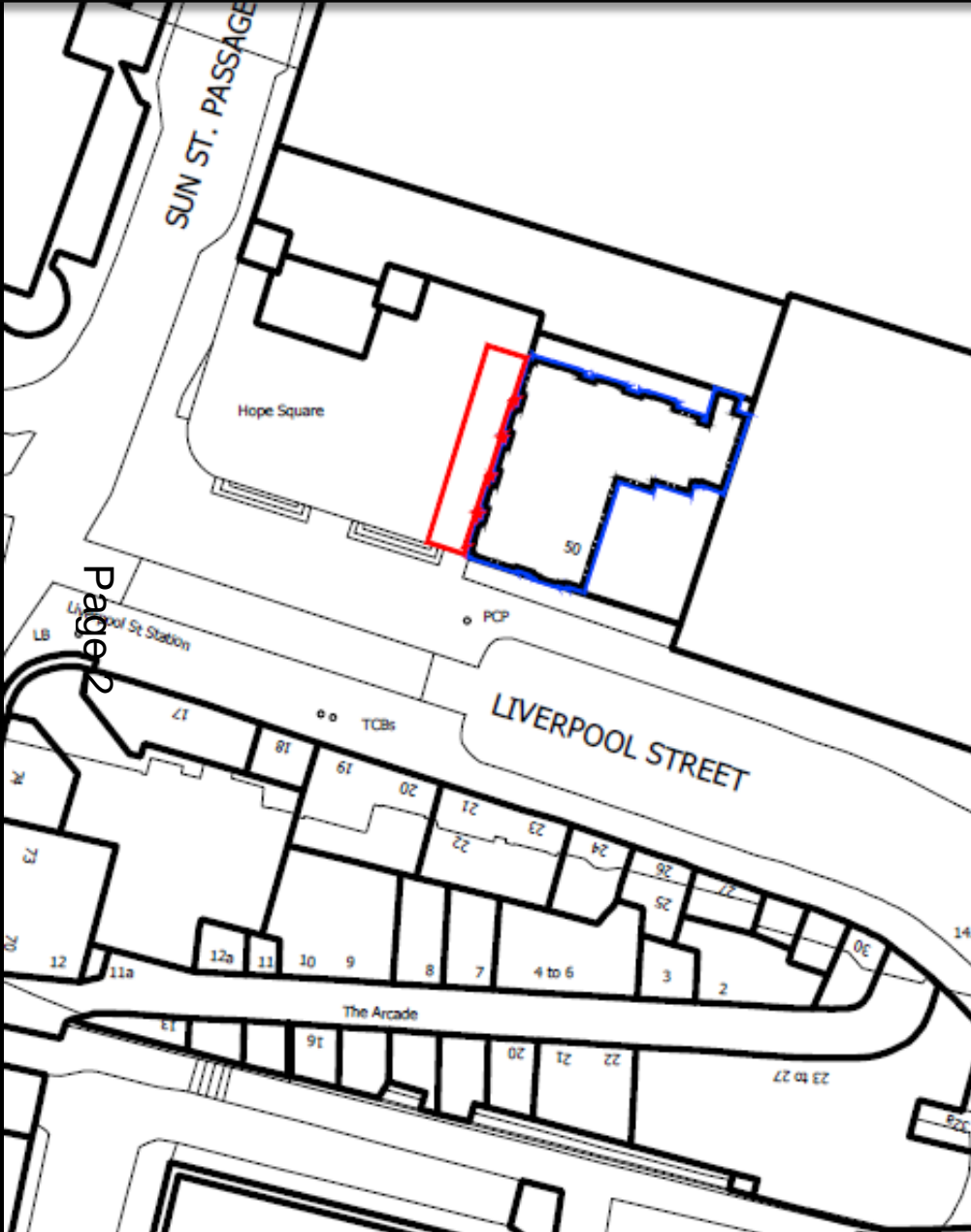

Site location plan

50 Liverpool Street

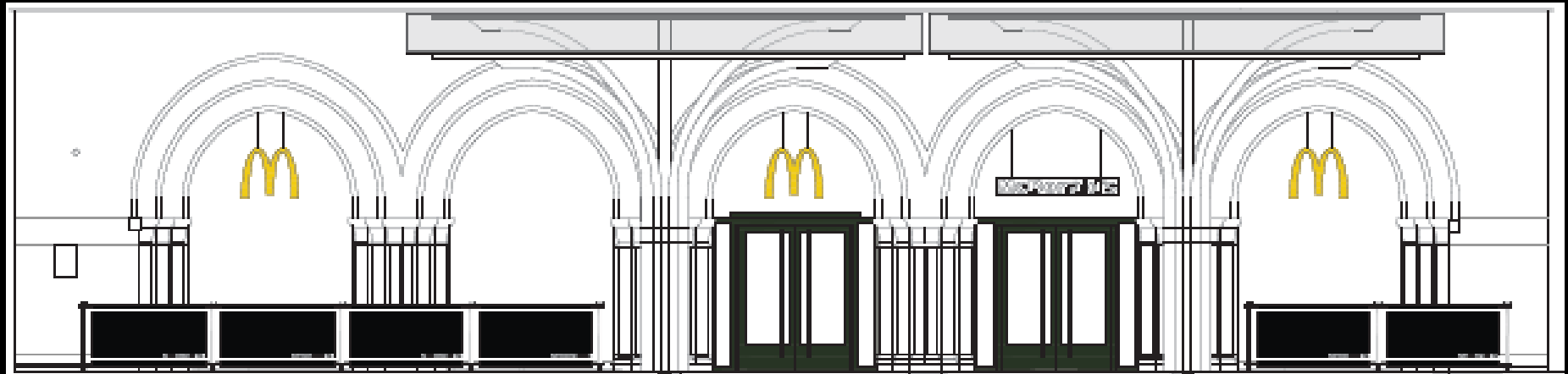

Proposed section and elevation

50 Liverpool Street

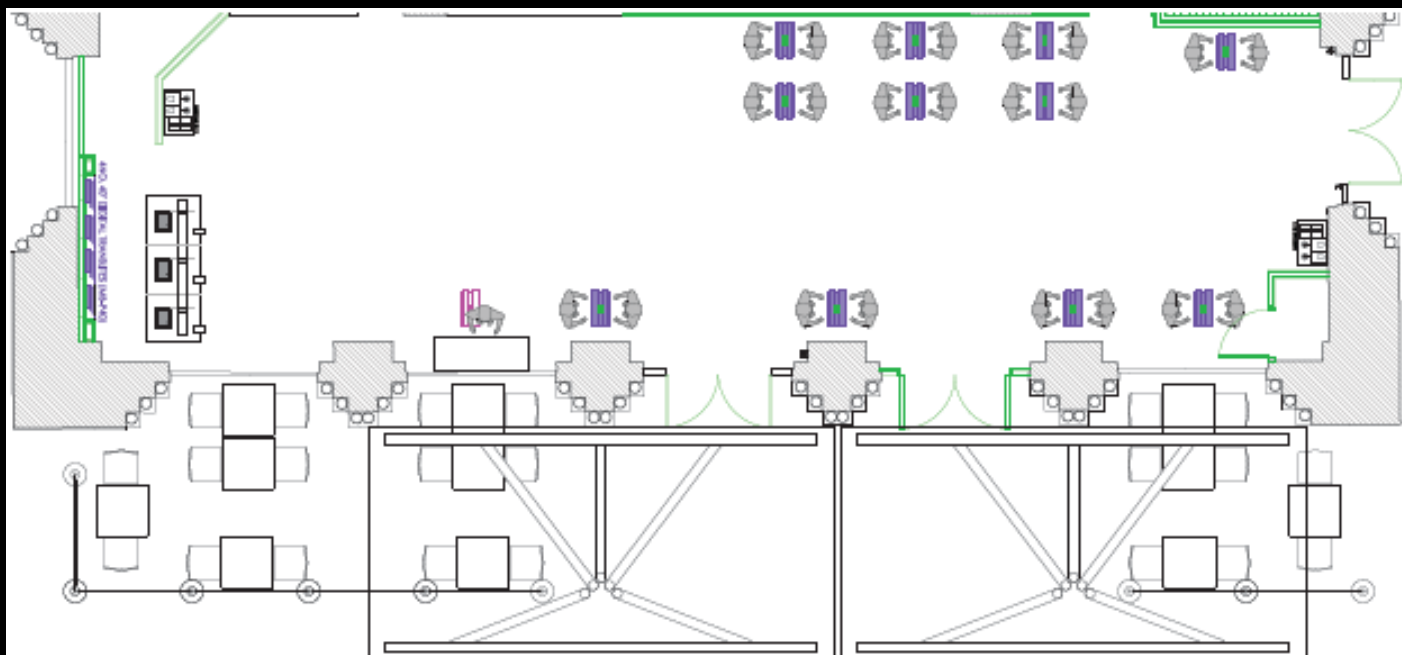
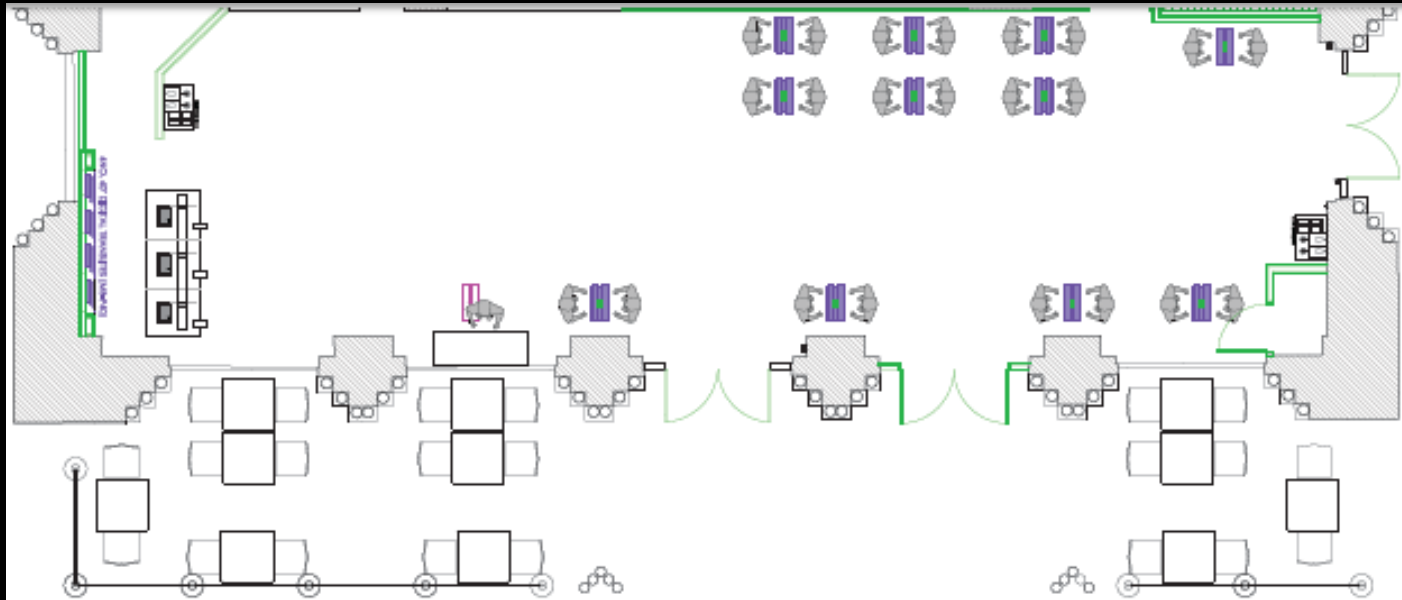

Proposed floor and canopy roof plans

50 Liverpool Street

Page 5



Existing view

50 Liverpool Street

Page 6



Proposed - Illustrative Only - Fabric

Proposed view

50 Liverpool Street



Proposed view

Morley House & City Temple

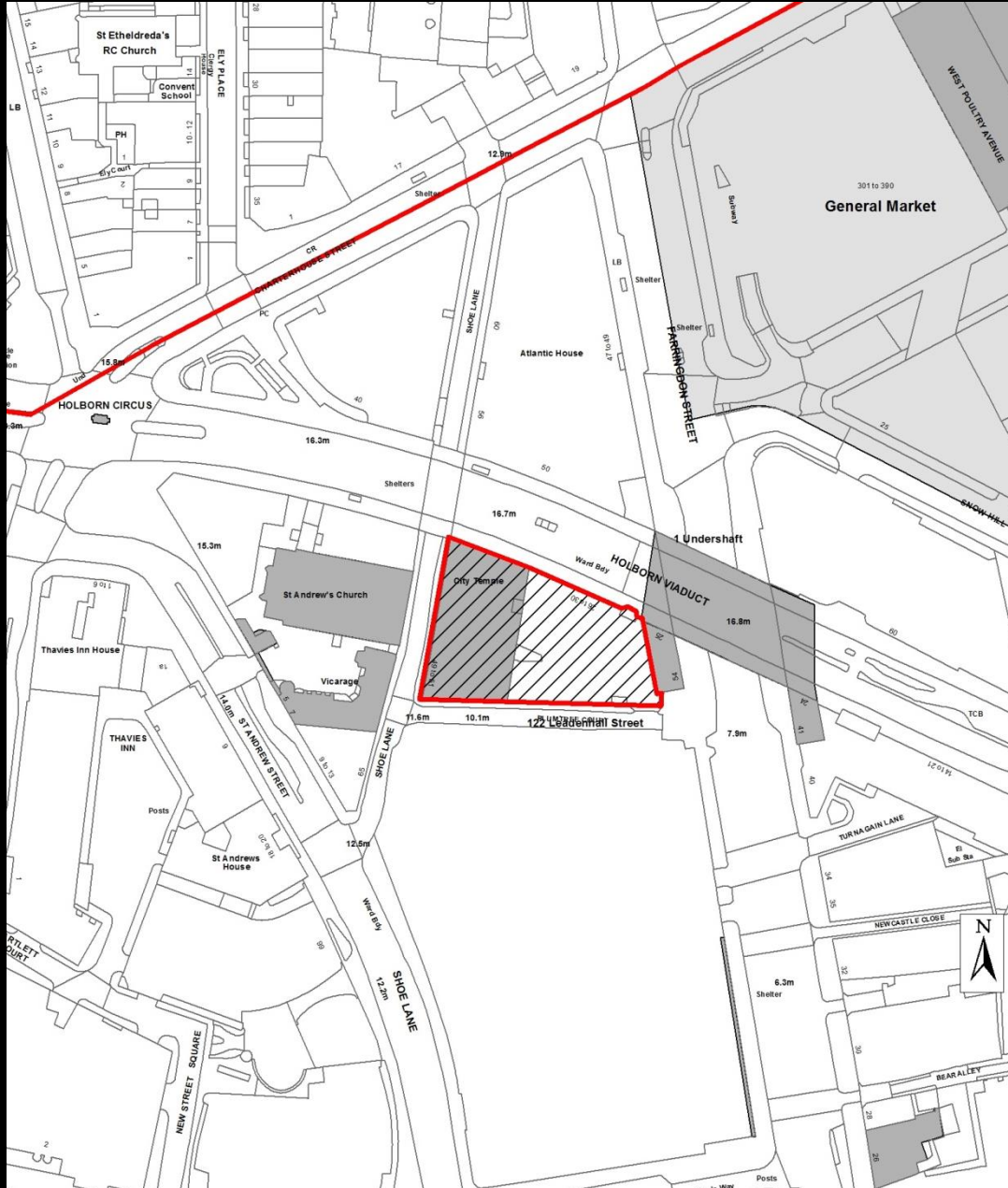

Site location plan

Morley House/City Temple



Morley House - Holborn Viaduct

Morley House/City Temple



Morley House - Farringdon Street

Morley House/City Temple

Page 12



City Temple – Holborn Viaduct

Morley House/City Temple



Page 13



City Temple - Shoe Lane and Plumtree Court

Morley House & City Temple

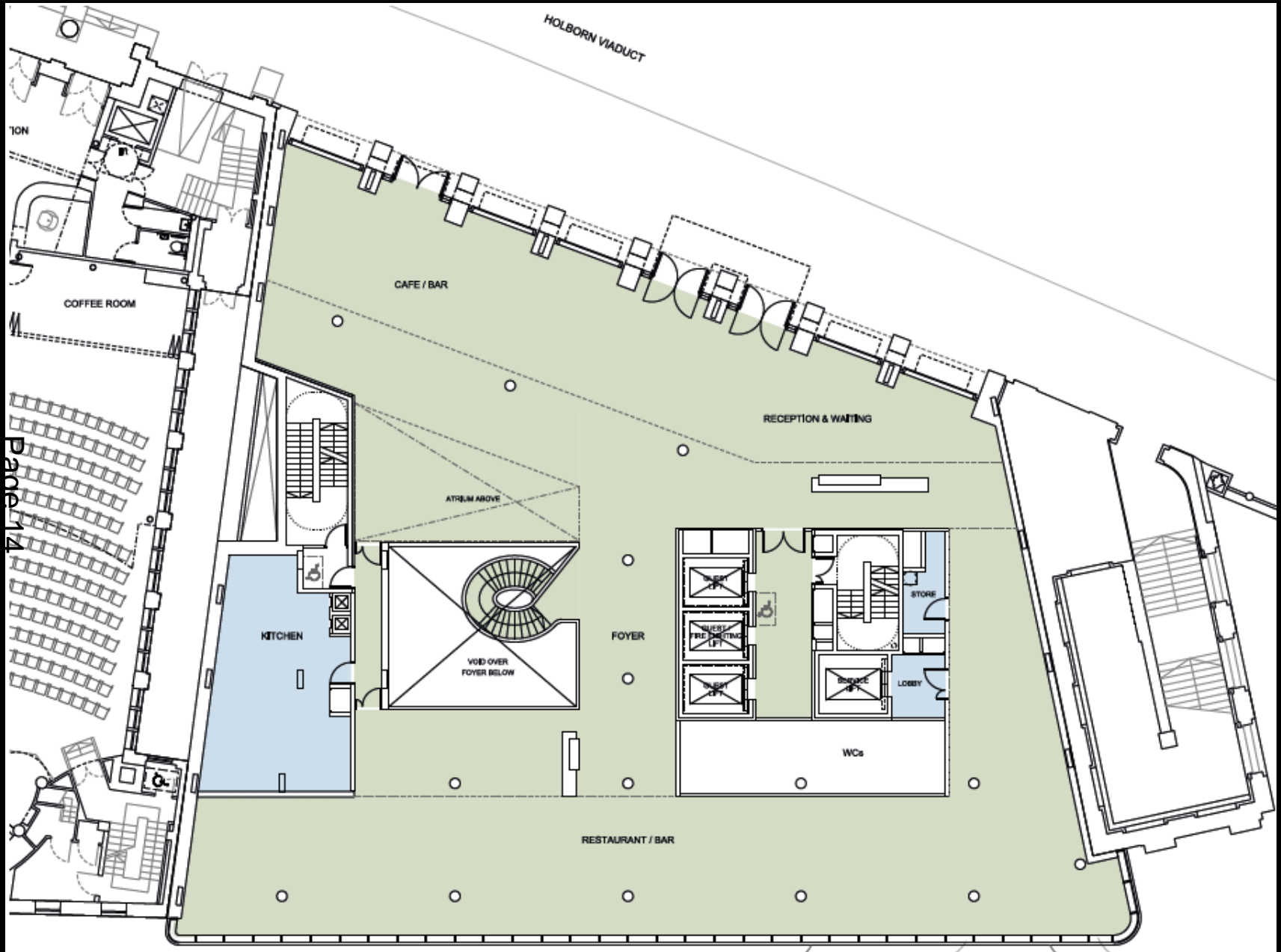

Proposed ground floor (Holborn Viaduct Street level)

Morley House & City Temple

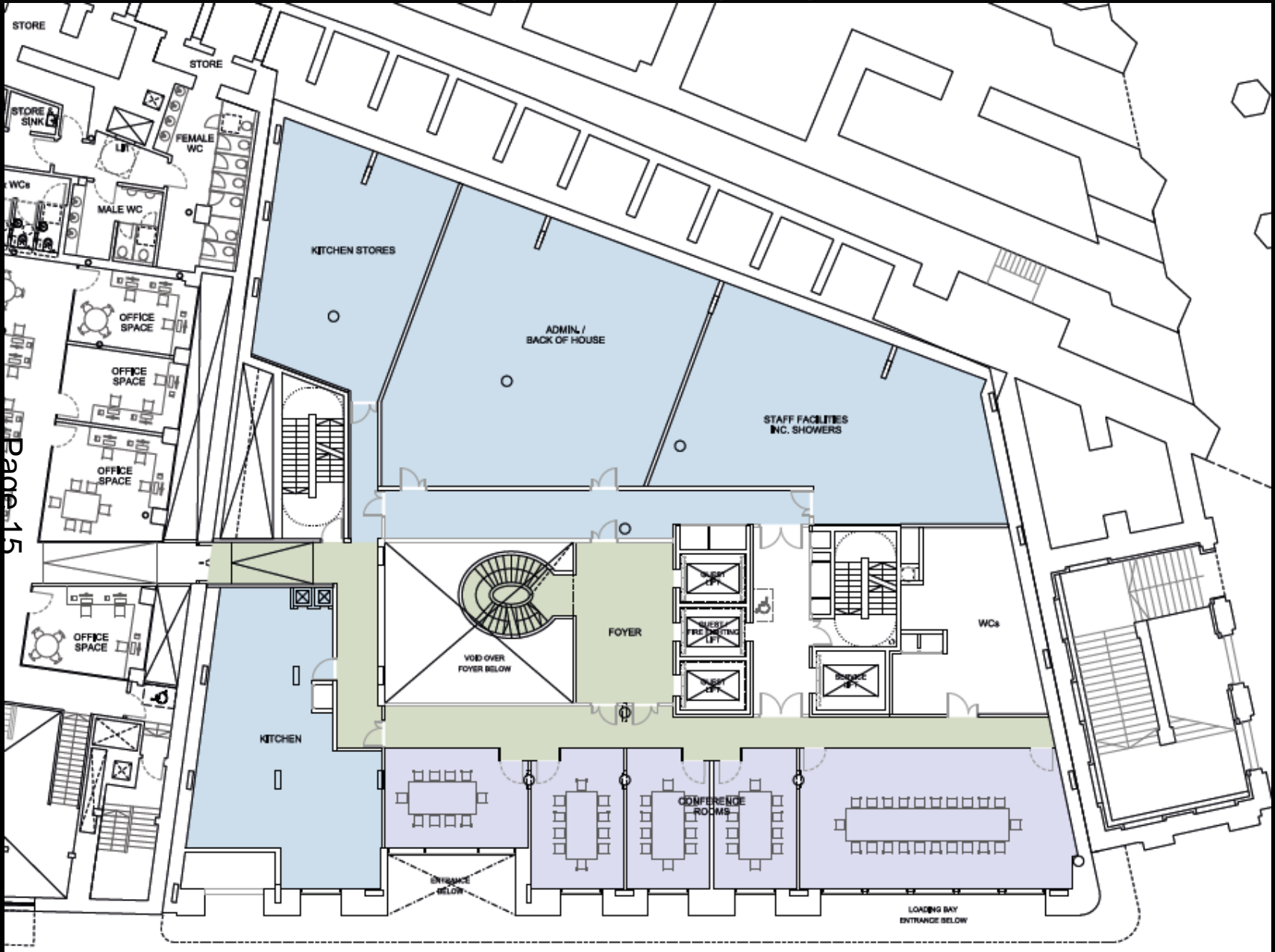

Page 15

Proposed lower mezzanine

Morley House & City Temple

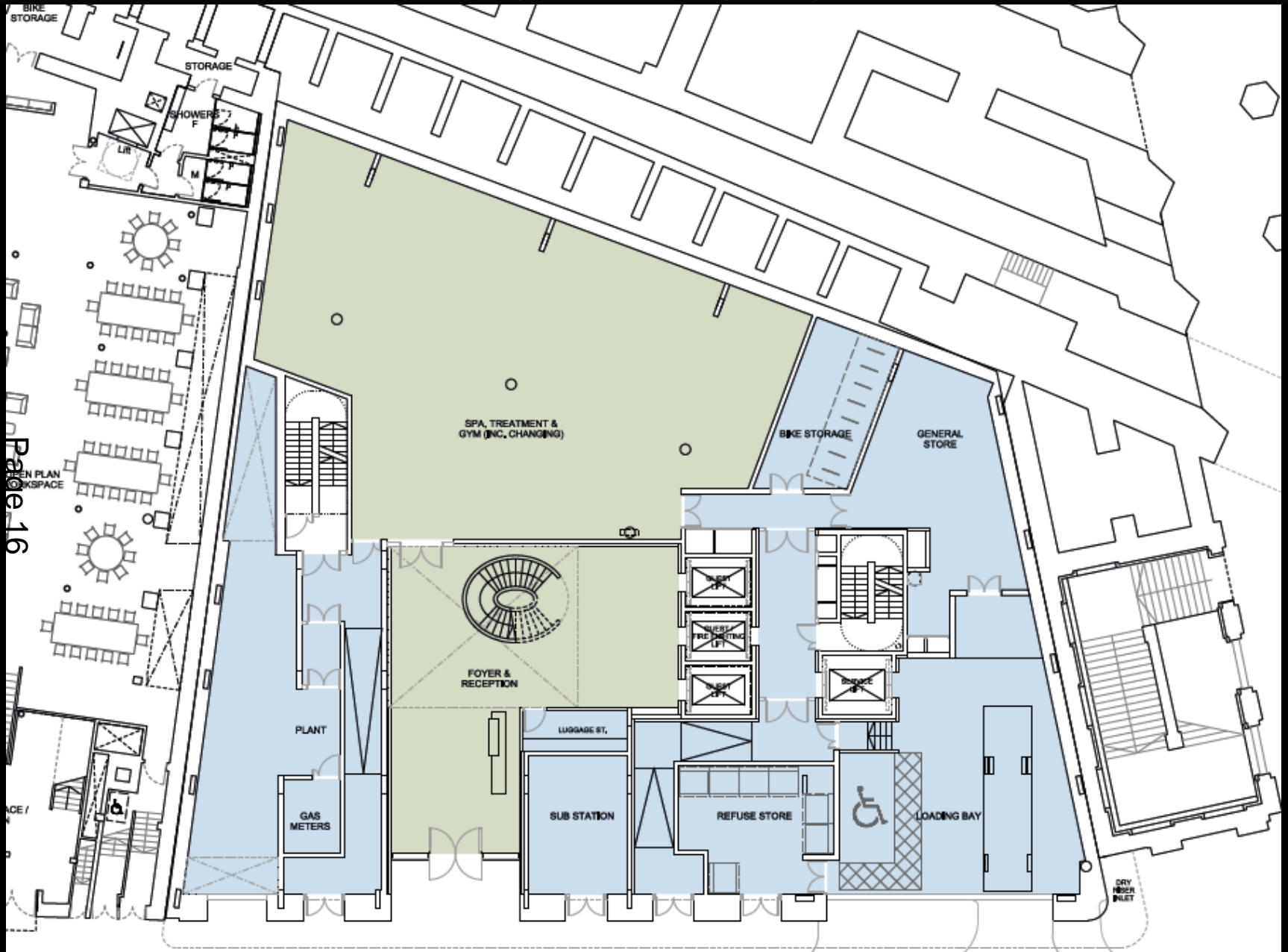

Proposed lower ground floor (Plumtree Court street level)

Morley House & City Temple

Page 17

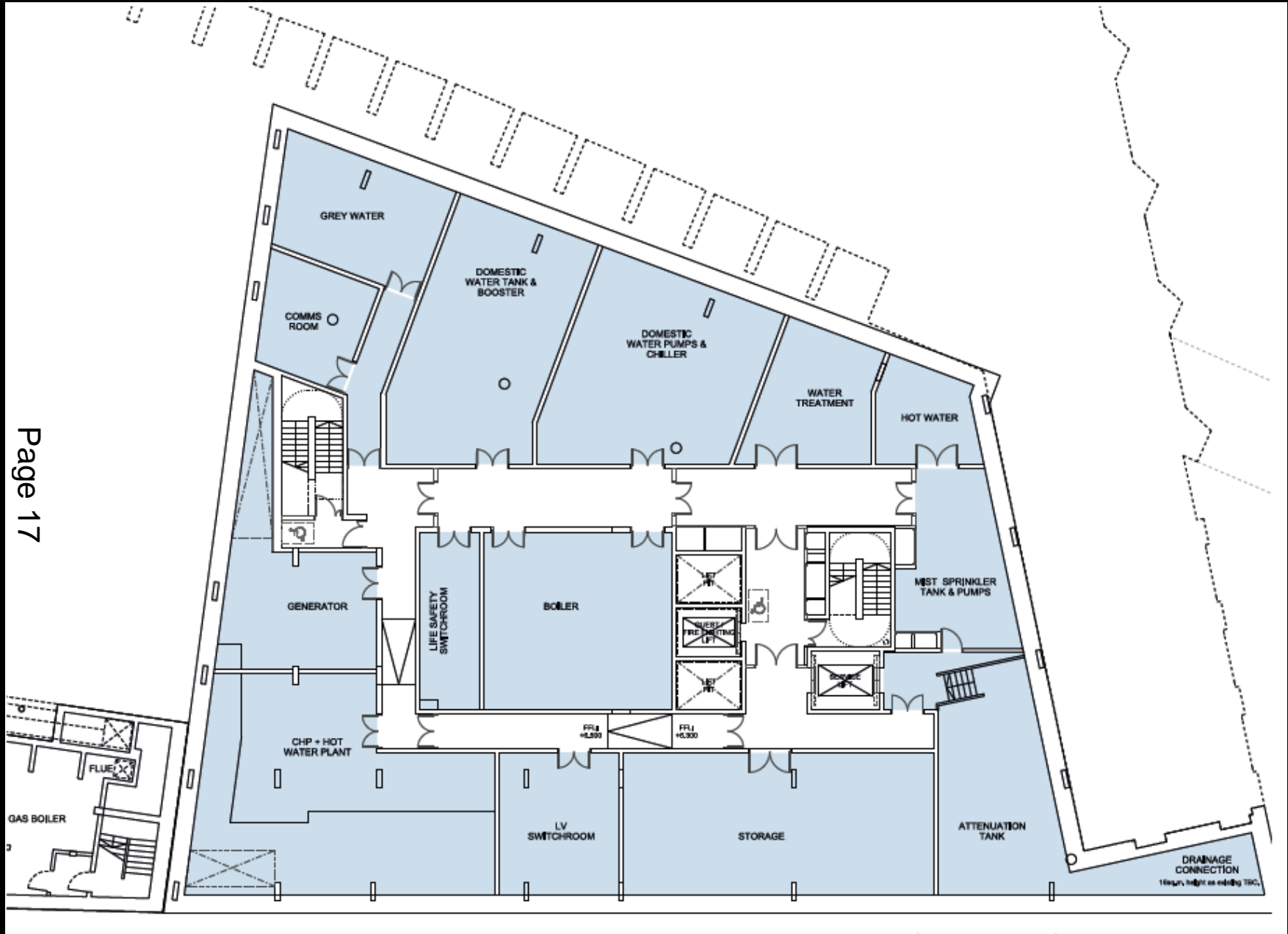

Proposed basement

Morley House & City Temple



Proposed first floor

Morley House & City Temple



Proposed second to fourth floor

Morley House & City Temple



Page 20

Proposed fifth and sixth floor

Morley House & City Temple



Page 21

Proposed seventh floor

Morley House & City Temple

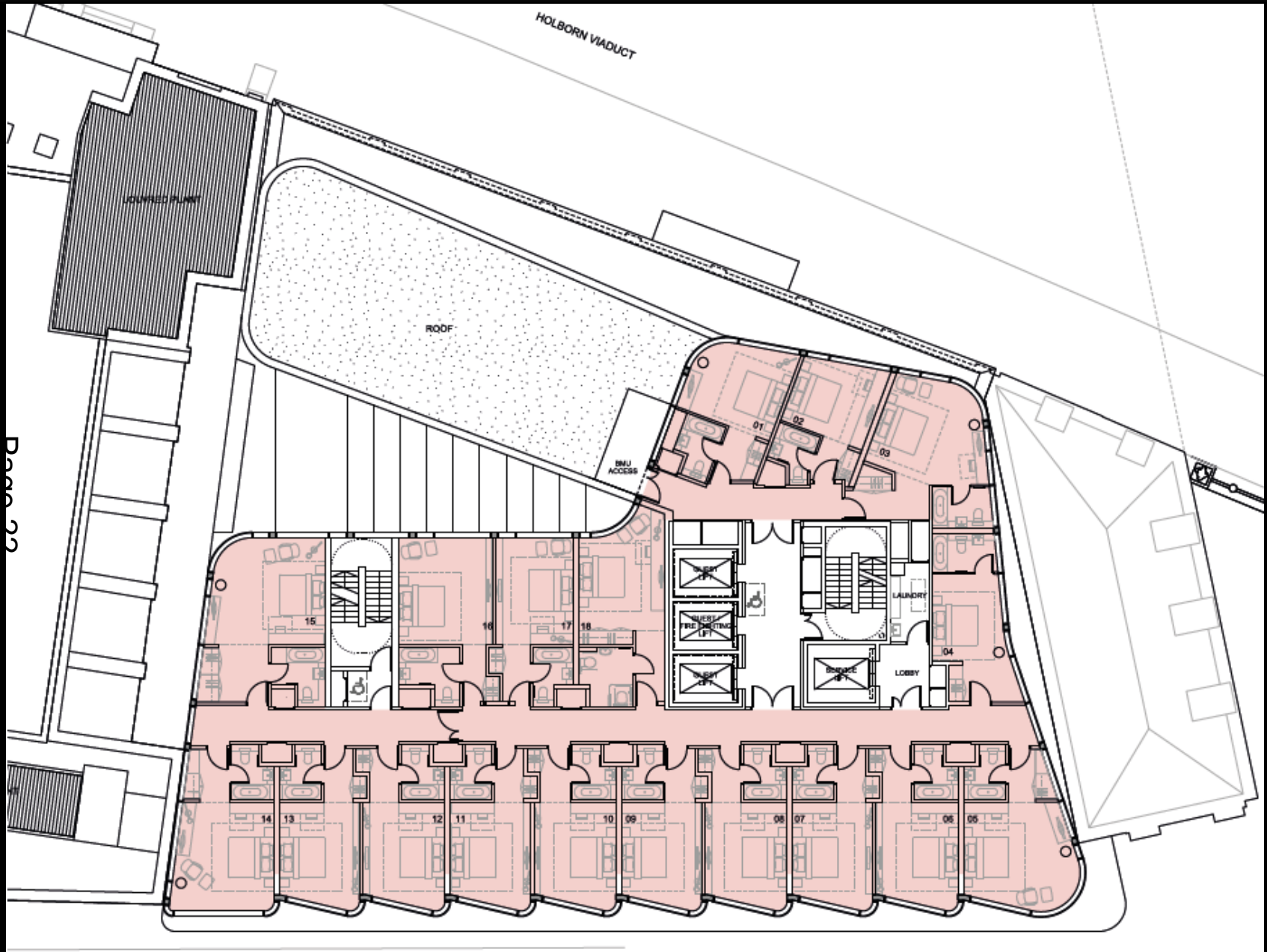

Proposed eighth floor

Morley House & City Temple

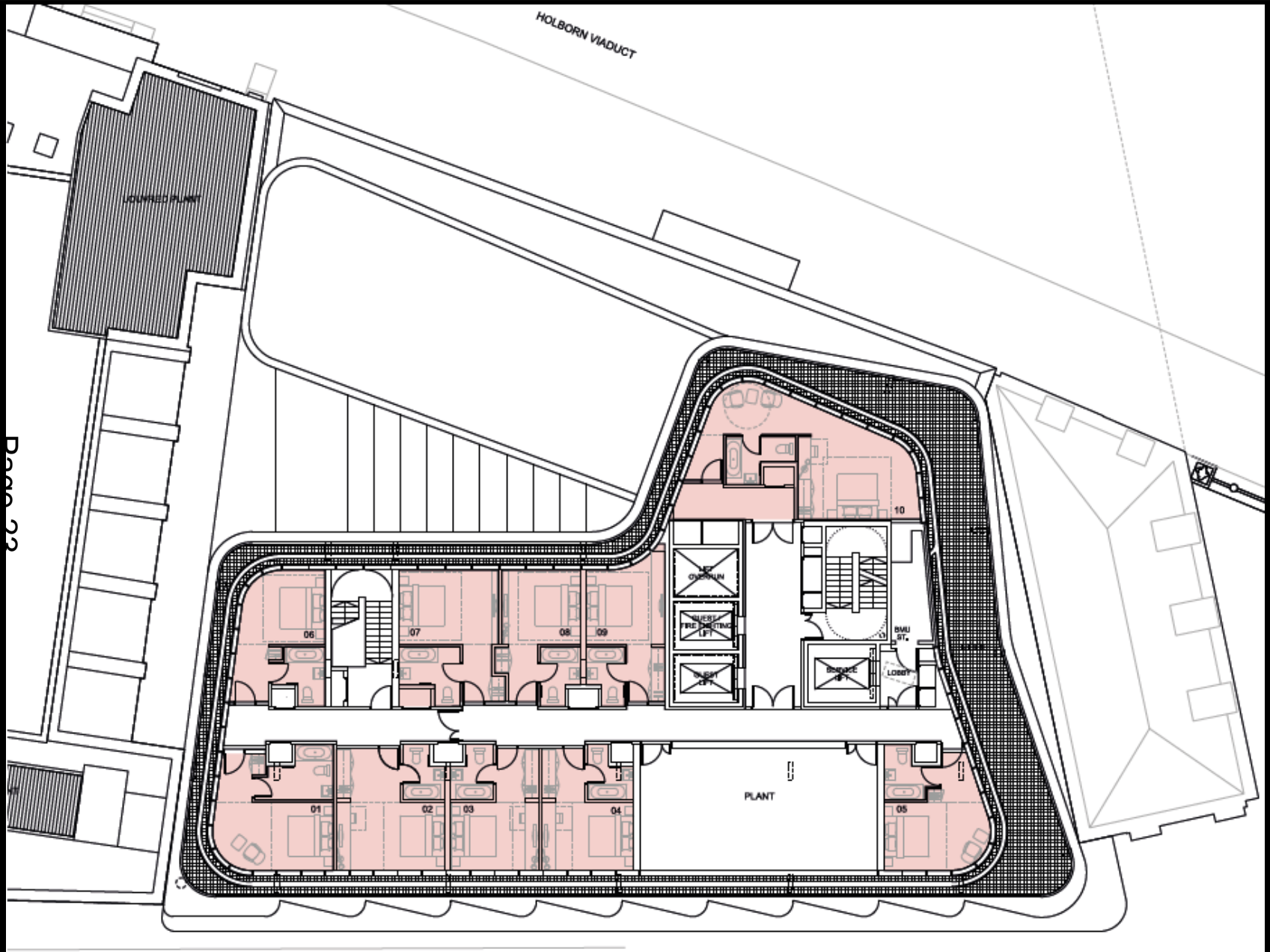

Proposed ninth floor

Morley House & City Temple

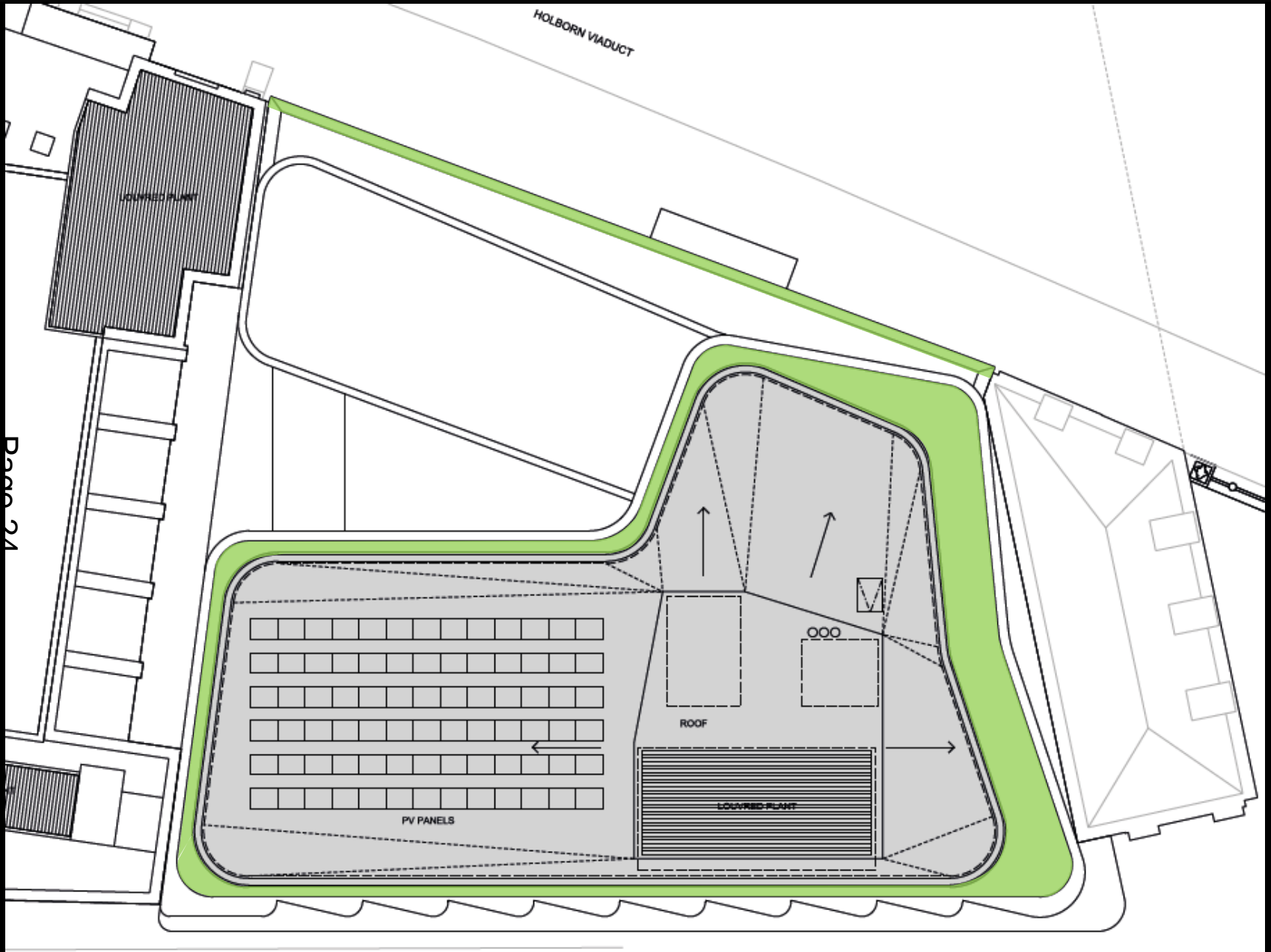

Page 24

Proposed roof

Morley House/City Temple



Page 25

City Temple - Sanctuary

Morley House & City Temple

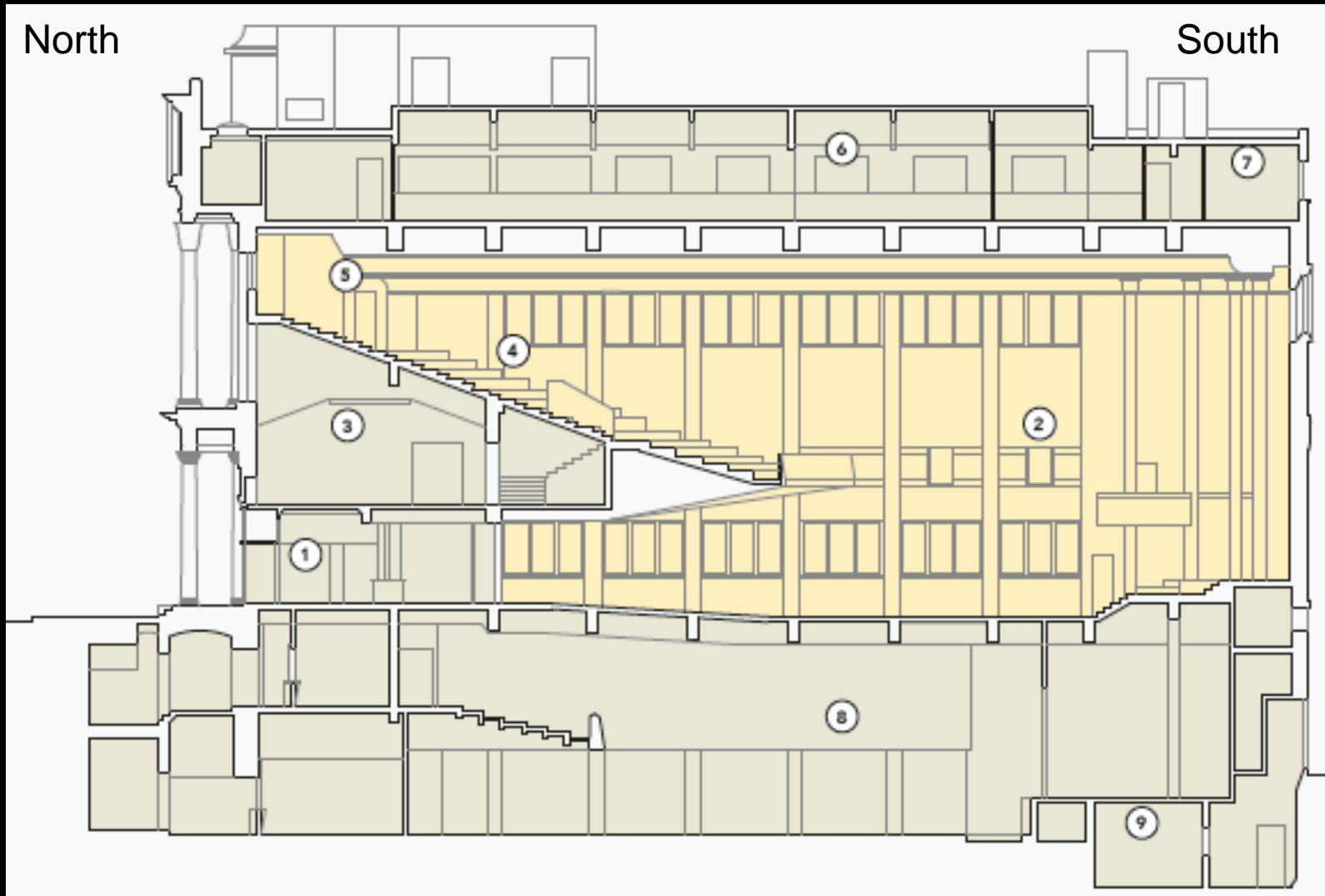

Existing City Temple section - North-South

Morley House & City Temple



Proposed City Temple section North-South

Morley House & City Temple

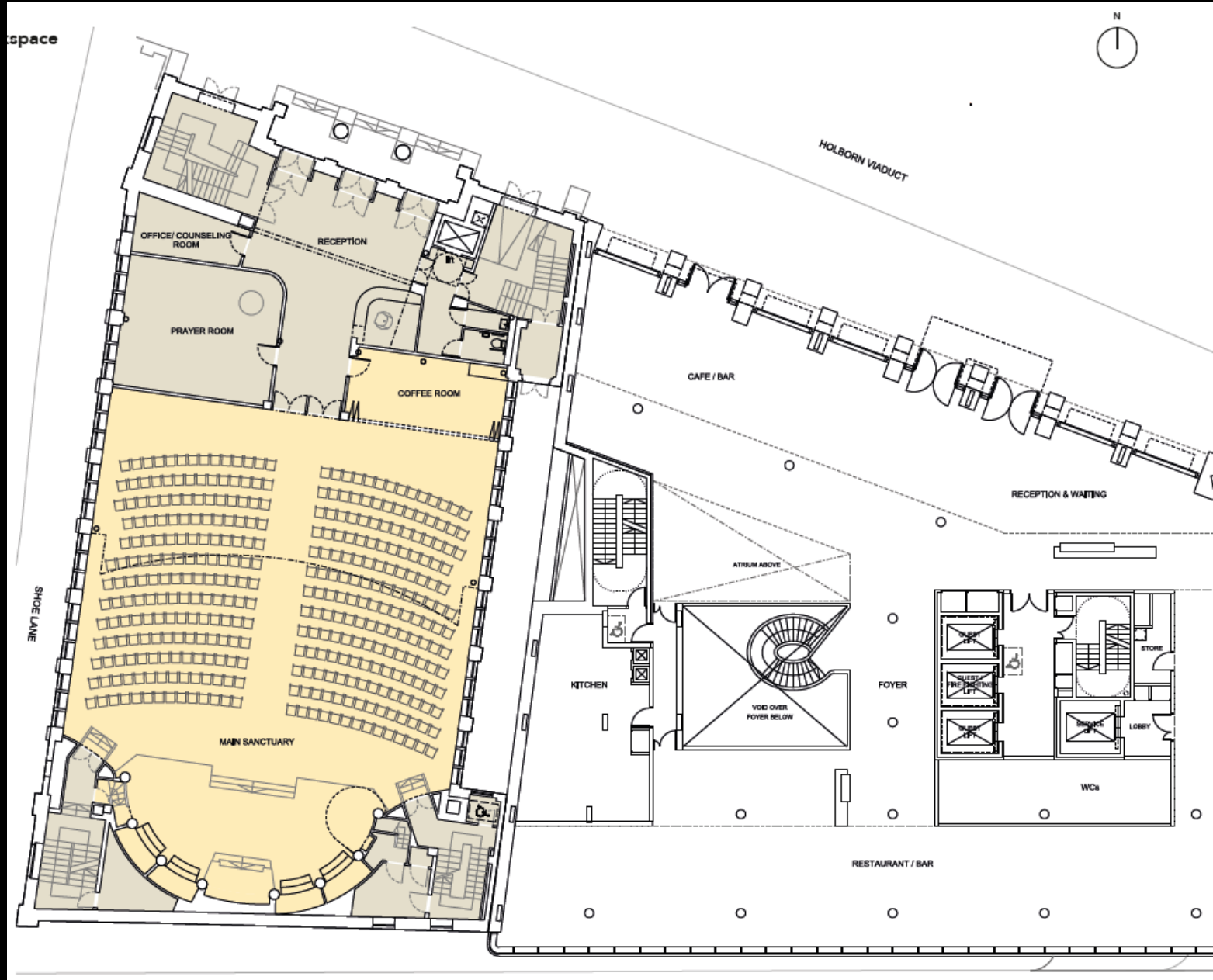

City Temple - Proposed Ground Floor - Holborn Viaduct

Morley House & City Temple

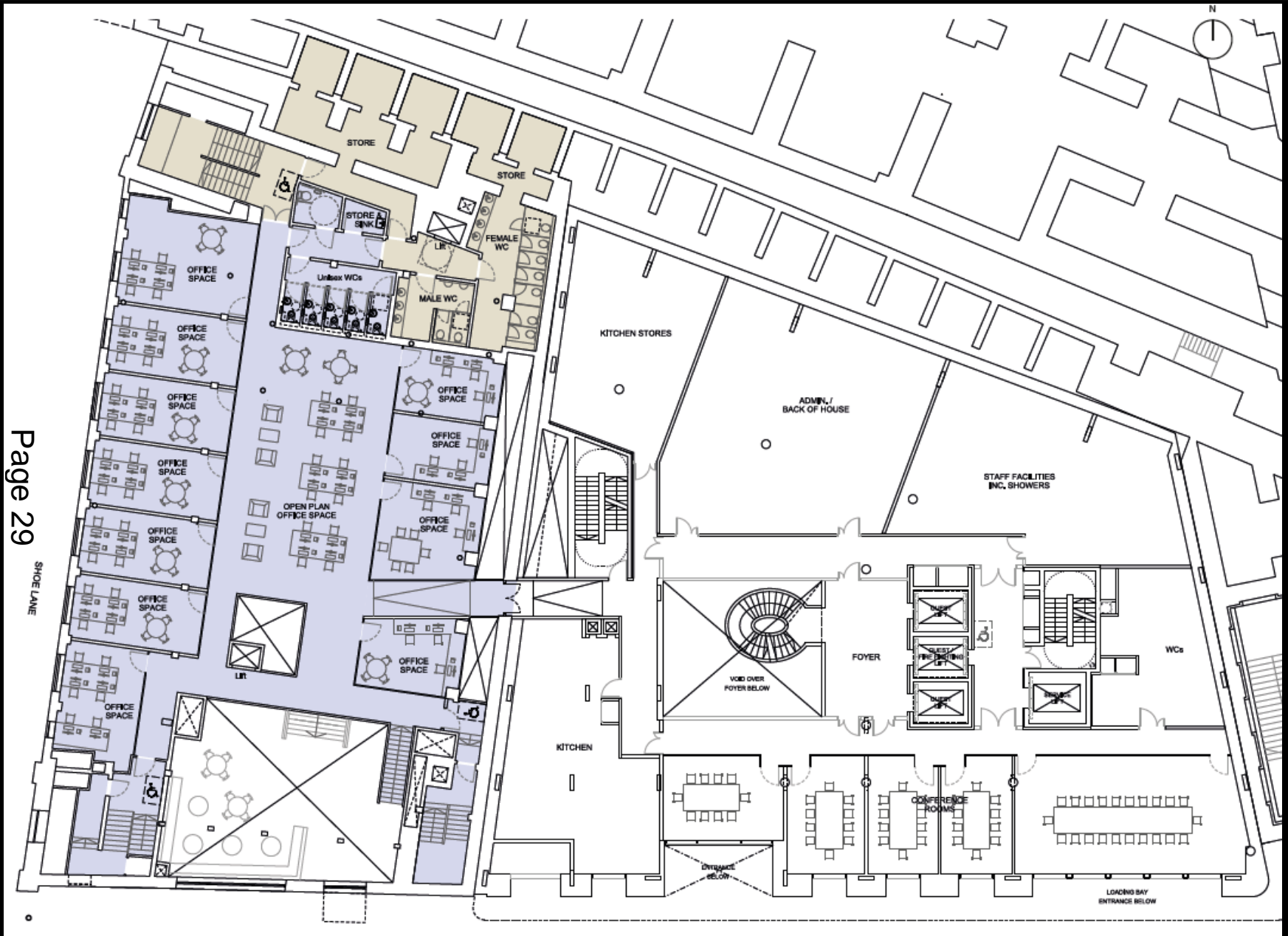

Morley House & City Temple

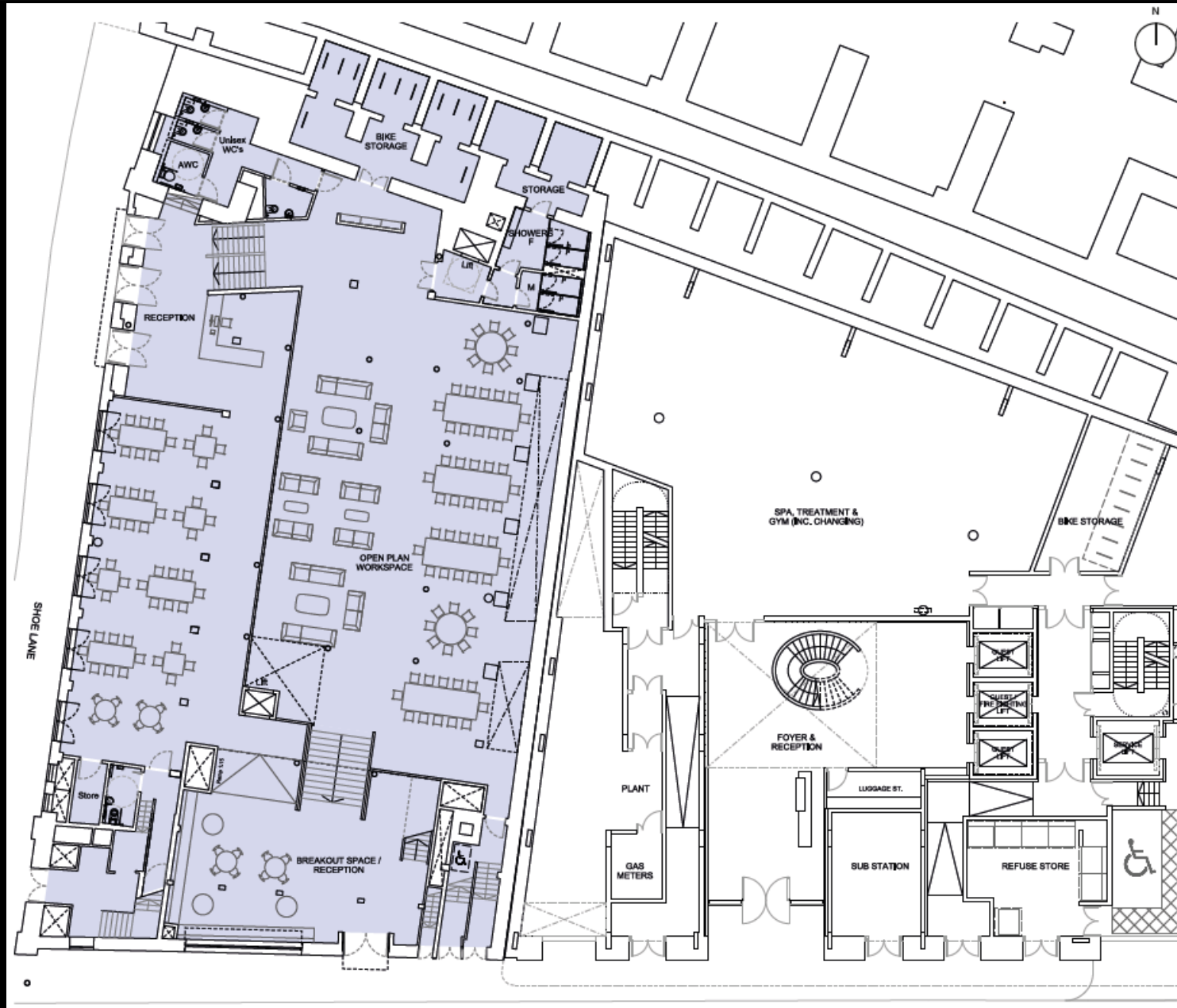

Lower ground floor

Morley House & City Temple

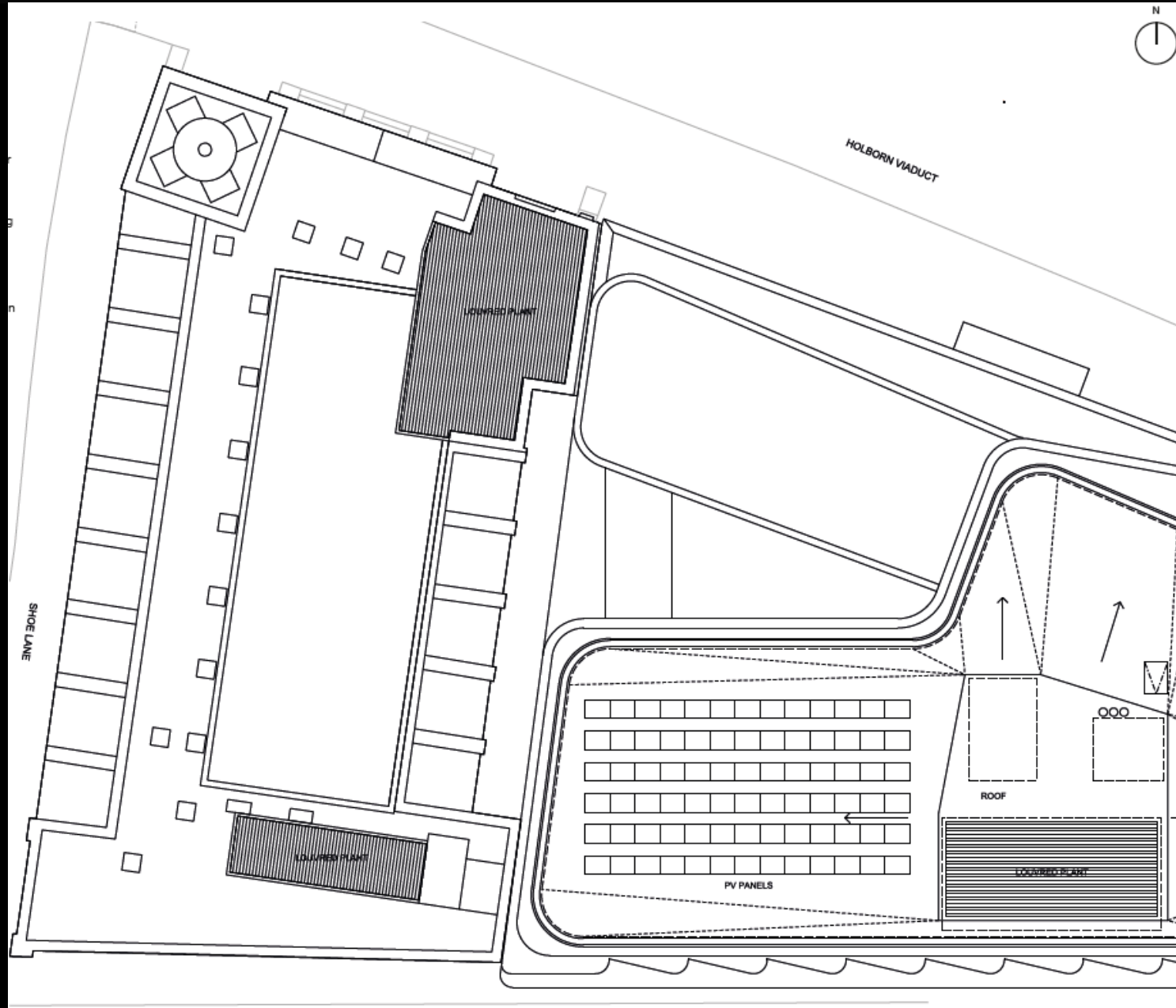

Roof

Morley House & City Temple

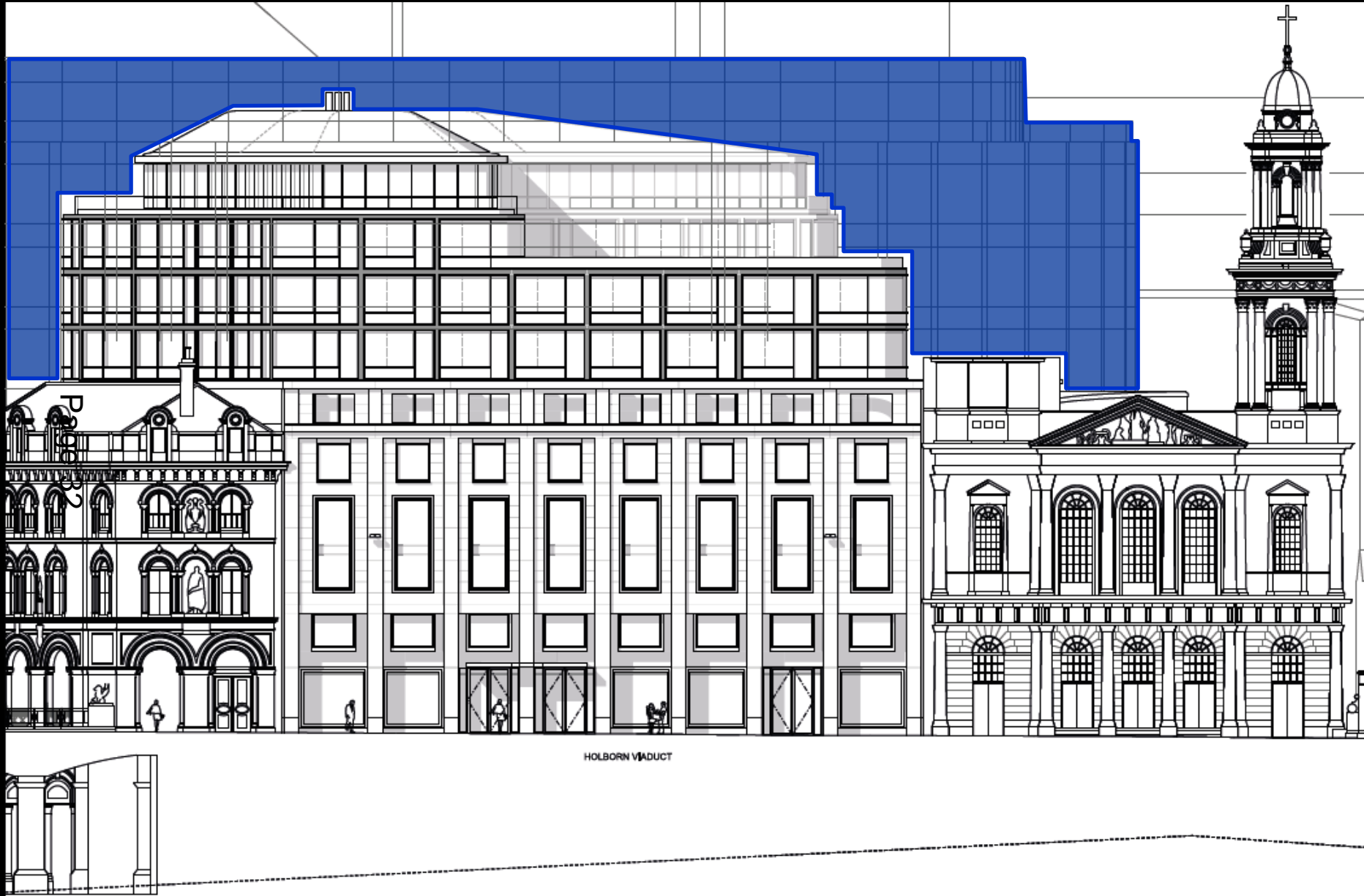

Proposed Holborn Viaduct elevation

Morley House & City Temple

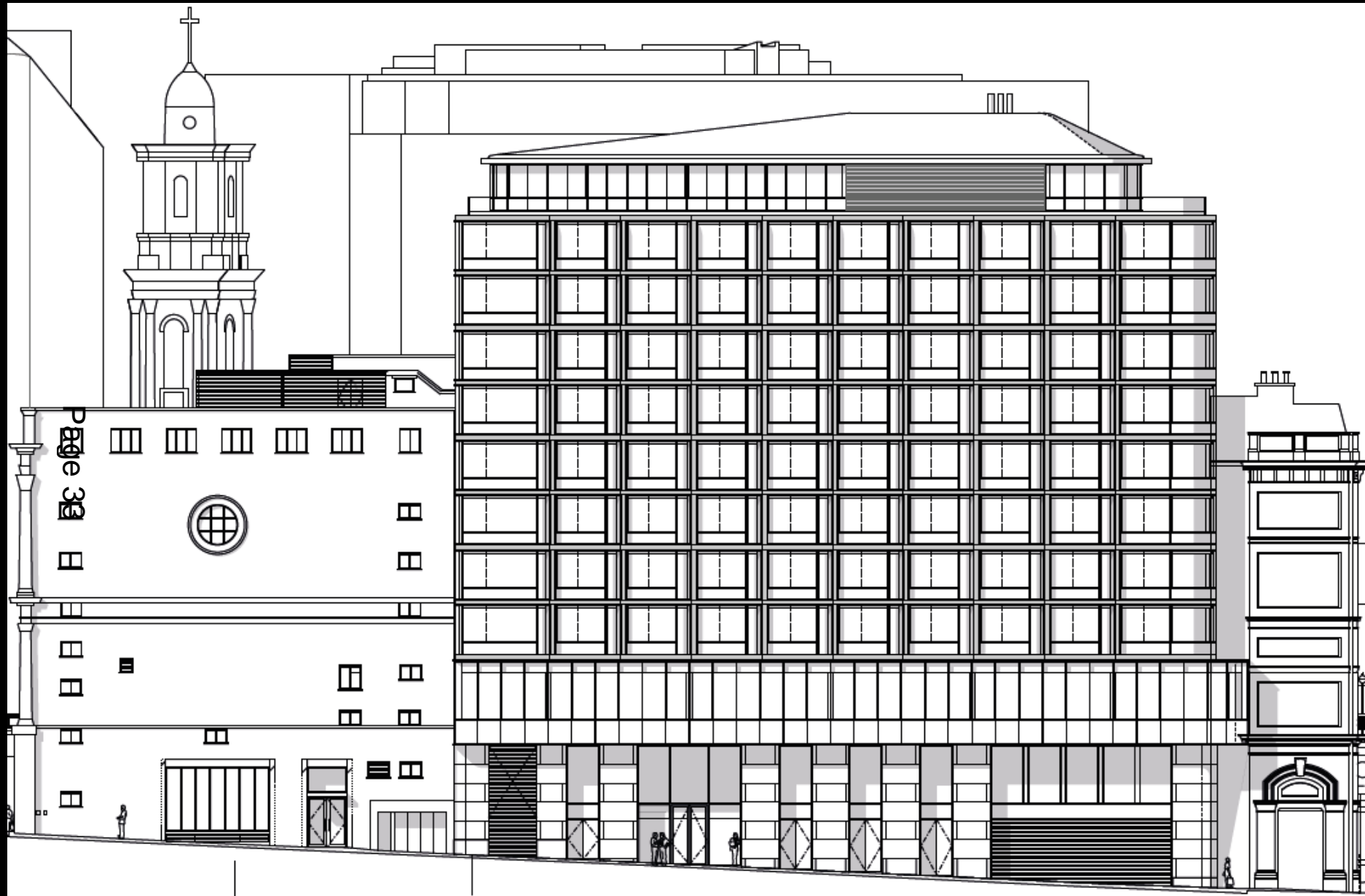

Proposed Plumtree Court elevation

Morley House & City Temple

Page 34

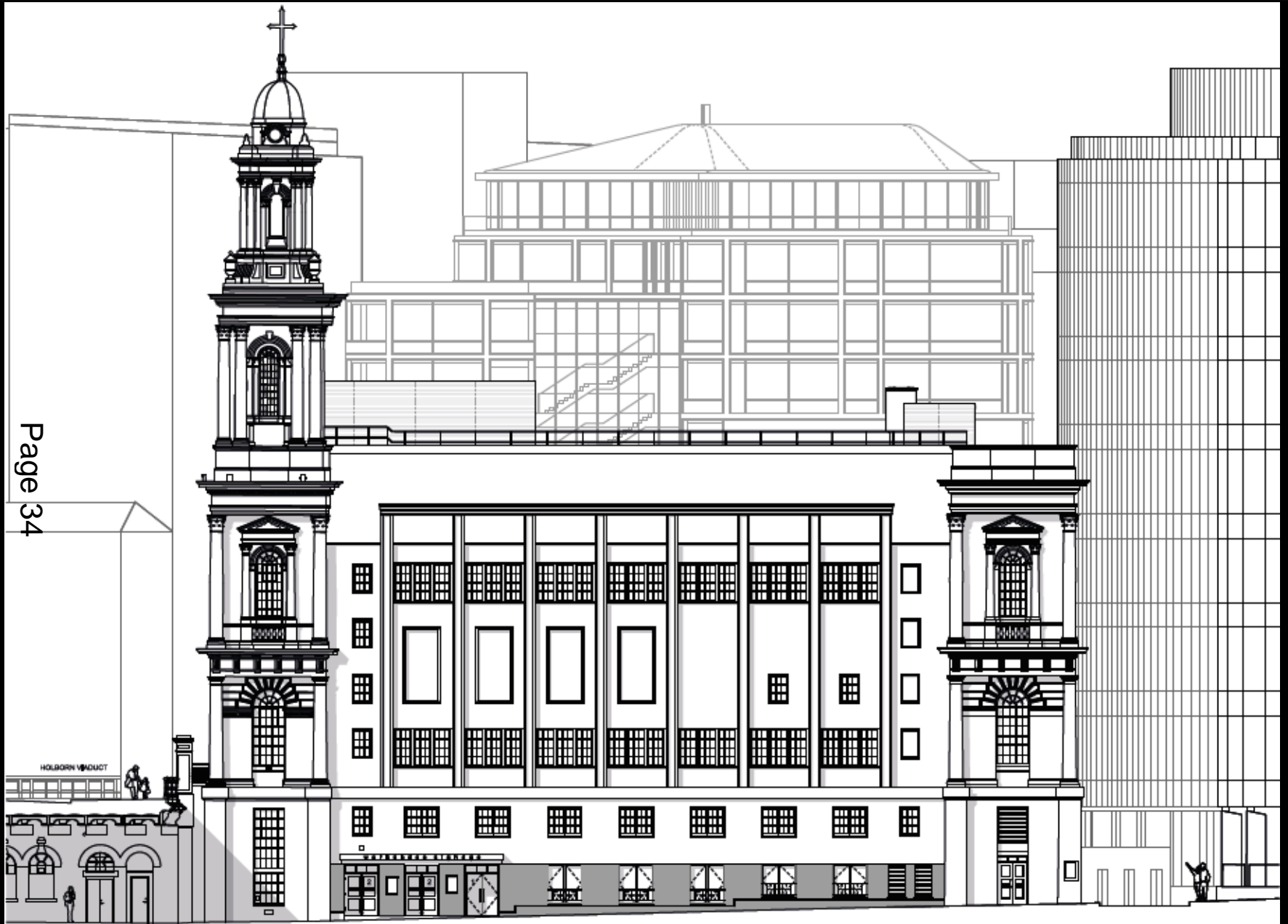

Proposed Shoe Lane elevation

Morley House & City Temple

Page 35



Existing north-east view

Morley House & City Temple

Page 36



Proposed visual

Morley House & City Temple



Existing view from Shoe Lane

Morley House & City Temple



Proposed visual

Morley House/City Temple



Morley House - Holborn Viaduct Existing Context

Planning & Transportation Next Committee

7th February 2017

This page is intentionally left blank